



THE 1947

WARREN TONTAN

Turnon Fleming

May, 1947

THE WARRENTONIAN

1947

Published by

THE SENIOR CLASS

of

John Graham High School
Warrenton, North Carolina

Nellie Bugg
Editor-in-Chief

Ann Woodall
Business Manager

Dorothy Walters
Faculty Adviser



SERVICE PLAQUE

ROBERT BAILEY DAVIS

ROMEO LAMONT POWELL

WILLIAM PRYOR DOWTIN

SAMUEL THOMAS ROBERTSON

ROBERT LEWIS GUPTON

JOHN WILLIAM SCOTT, II

LESTER L. JAMES

ARTHUR BURWELL SHEARIN

ARTHUR GRAHAM KELLY

JOHN JUNIUS STALLINGS

HOWARD MAURICE LIMER

WILLIAM FREENY WARD

GEORGE WAVERLY O'NEAL

JOHN GILMER WILLIAMS

ALLEN LAROQUE PEOPLES

WILLIAM CARLTON WILSON



DEDICATION

With gratitude for her help through our four years in John Graham High, we dedicate this volume to Miss Dorothy Walters, our homeroom teacher, with our appreciation and love.



J. EDWARD ALLEN
Superintendent



P. W. COOPER
Principal



DOROTHY WALTERS
English-Spanish

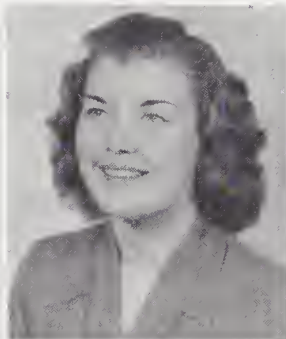

KATHLEEN BARKLEY
Mathematics



LOUISE YEATTES
English



ELIZABETH ALLEN
History



VIVIAN REID
Science



DOROTHY DENNIS
Commercial

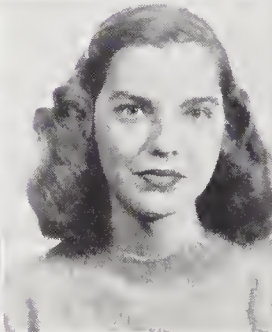

NANCY HARRIS
Home Economics

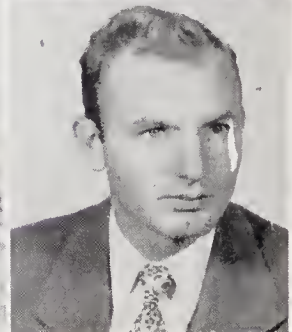

S. F. TERRELL
Coach

S. F. Terrell

MASCOTS

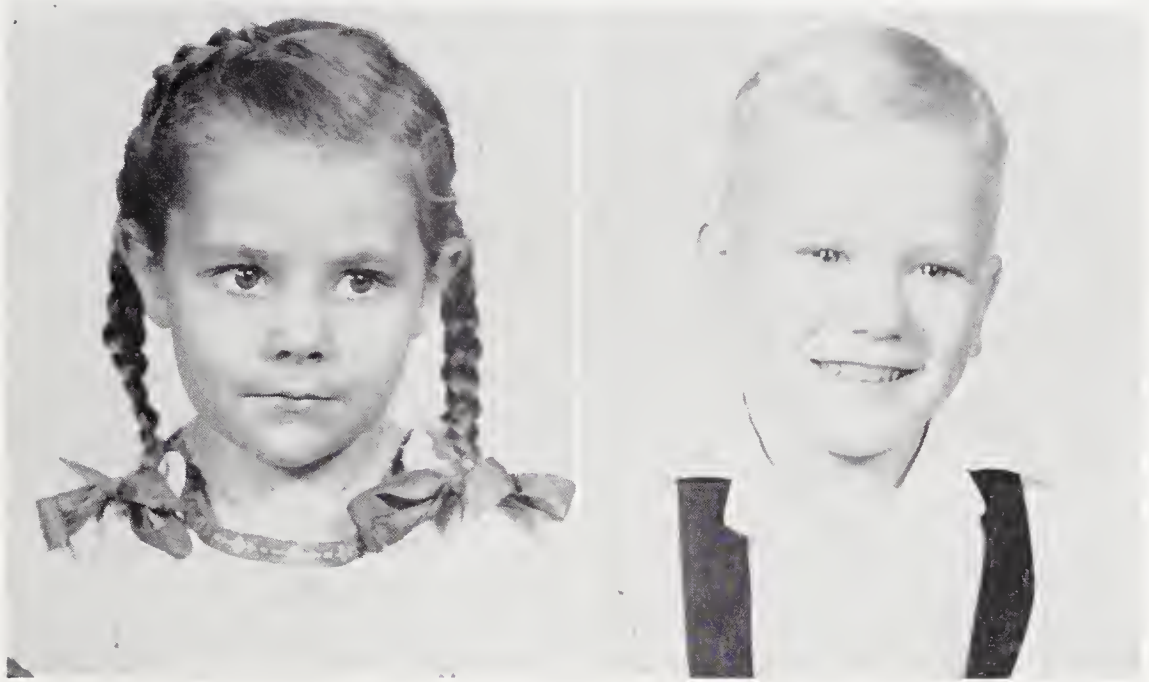

LITTLE BETSY REID

LITTLE BOBBY BLAYLOCK

Betsy, age 5, is the only child of Mr. and Mrs. Tom Reid of Warrenton. She likes to sing and play with her doll, Peggy, though much of her time is taken by her little cocker spaniel, Happy.

Bobby, age 5, is the only child of Mr. and Mrs. Dorman Blaylock of Warrenton. He is very interested in airplanes and also active on his little red fire truck.



SENIOR CLASS OFFICERS

President, JOHNNIE GAMBLE

Secretary, JANE REAVIS

Vice President, MILTON KING

Treasurer, STERLING MOORE

CLASS HISTORY

We are here dear John Graham High. . . .

On a bright September day in 1942, we began our journey through high school. The girls were in Miss Lassiter's homeroom and the boys in Mr. Dean's.

Because we didn't know any better then, most of us studied very hard and made excellent grades.

Early in the spring, we enjoyed a picnic in the woods not far from the school. Sons and daughters true. . . .

Another September and we were Sophomores. With Mrs. Holt and Mrs. Stewart as our homeroom teachers, we really made our presence felt in John Graham High.

Many of us were chosen members of the "Seer" staff. We also played a big part in the two plays presented by the Dramatic Club this year.

Several of the boys received their letters for various sports and were initiated into the Monogram Club.

Since there was no Junior Class this year, we entertained the Seniors at a picnic supper and a dance at the Country Club. Everybody had a wonderful time, especially the sophomores.

Sixteen of us were tapped for the Beta Club and at the Graduation Exercises seven of us were marshals.

As we go marching on our way. . . .

Under the direction of Miss Yeattes and Miss Barkley, we began our Junior year. Most of the boys played football, basketball, or baseball.

Quite a few of us were in our Junior play, "Young Barry," which was directed by Miss Walters.

We enjoyed a hayride, a picnic, and a swim in May at Rock Mill near Henderson.

So to you our mother dear, we'll never fail . . . never fail. . . .

Our Senior year came at last. We were fifty strong counting the six veterans who were back at school.

About twenty of us went to Chapel Hill on Senior Day where we were given complimentary tickets to the Carolina-Virginia Tech football game.

With the help of Miss Walters, our homeroom teacher, and Miss Barkley, we sponsored a food booth at the Warren County Fair. In spite of our inexperience, we made around \$350 which we put aside for our trip to Washington.

Our class rings which we ordered in October came in the spring.

—JANE REAVIS.

SENIORS

DORIS ABBOTT

Glee Club 9; Member of Home Economics Club 9.

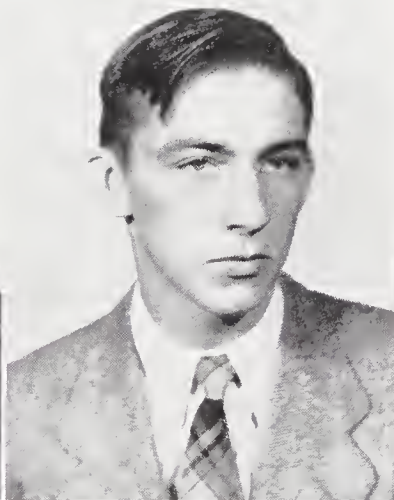

FRANK ALLEN

Band 6, 7, 8, 11; Beta Club 12; Coöperative Club President 12; Monogram Club 10, 11, 12, Secretary 11; Football 10, 11, 12; Basketball 9, 10, 11, 12; Baseball 9, 10, 11, 12; Member THE 1947 WARRENTONIAN Committee.

PHIL ALLEN

President Homeroom 10; Beta Club 11, 12, President 11, Vice President 12; Monogram Club 9, 10, 11, 12, Secretary 10, President 11; Football 9, 10, 11, 12, Co-Captain 11.

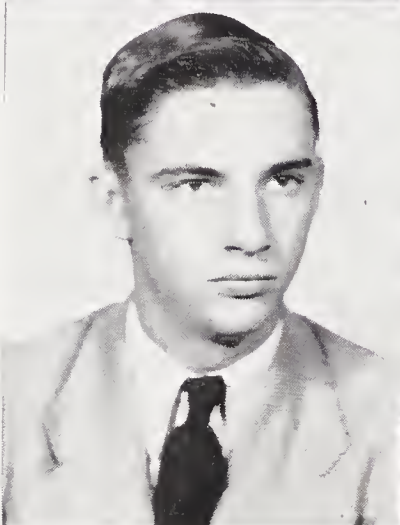

CAROLINE ALSTON

Glee Club 9, 10, 11.

FULLER AYCOCK

F.F.A. Club 9, 10.

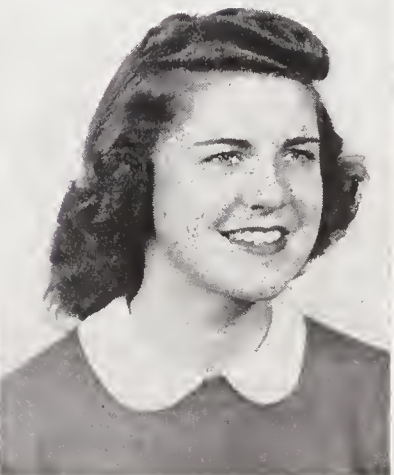
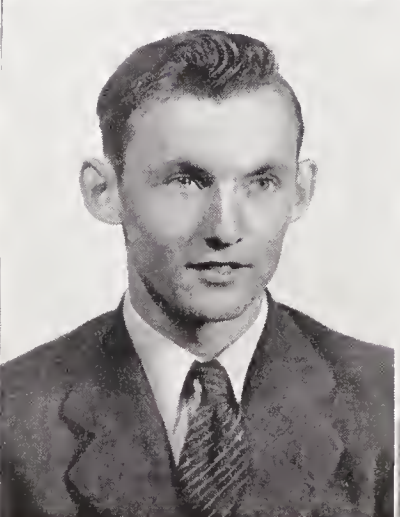

NELLIE BUGG

Homeroom President 10; Band 7, 8, 9, 10, 11, Secretary-Treasurer 10, President 11*; Glee Club 9, 10, 11, Librarian 10; Dramatic Club 11, 12; Beta Club 11, 12, President 12; Coöperative Club Vice President 11; Monogram Club 10, 11, 12; Basketball 10, 11, 12; Cheer Leader 10, 11, 12, Chief 11; Junior Play; Commencement Marshal; Seer Staff 10, 11, 12, Editor-in-Chief 11; Editor THE 1947 WARRENTONIAN.

* All-State Band 8, 9, 10.

Best of luck to a cute
boy - same with miss
old J.S. next year -
Nellie

SENIORS

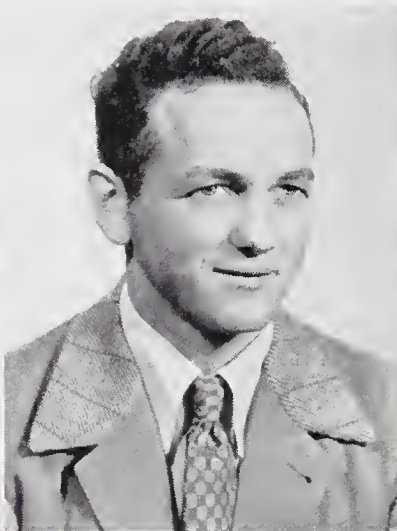

PATSY CAPPS

Homeroom Reporter 10; Band 7, 8, 9, 10, 11, Reporter 10, Secretary 11; All-State Band 8, 9, 10; Glee Club 9, 10, 11, Librarian 10; Beta Club 11, 12; Dramatic Club 11, 12; Monogram Club 11, 12; Basketball 10, 11, 12; Junior Play; Commencement Marshal; Seer Staff 11, 12; THE 1947 WARRENTONIAN Staff.

JOEL CAWTHORN

Band 7, 8, 9, 10, 11; Football Team 12.



JANIE CONN

Glee Club 9, 10, 11; Beta Club 10, 11, 12; Home Economics Club 9; Usher for Junior Play; Basketball Team 12.

DAVID DICKERSON

F.F.A. Club 11; Monogram Club 10, 11, 12; Football Team 9, 10, 11, 12; Junior Play.

*Take it easy
Sub!
David Dickerson*

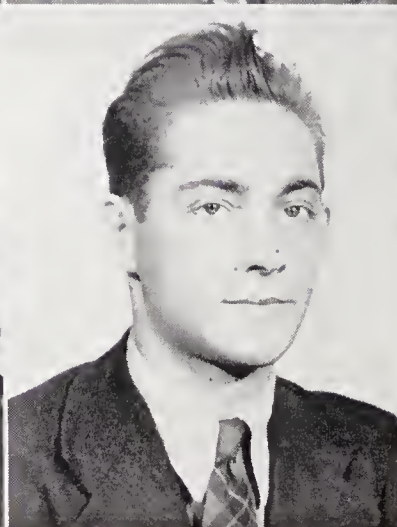
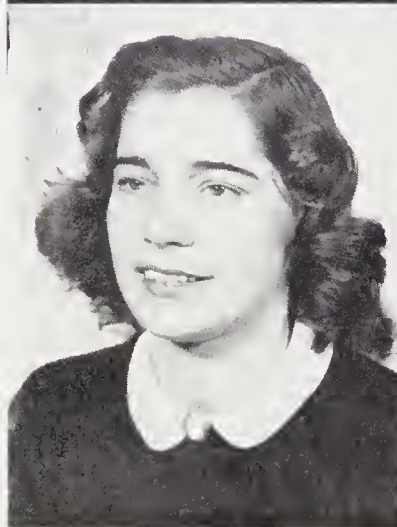

DOROTHY DILLARD

Glee Club 9, Basketball Team 12

RUSSELL DILLARD

F.F.A. Club 9, 10.

SENIORS

ANN DOWLING

Homeroom Treasurer 10; Glee Club 10; Chief Usher Junior Play; Beta Club 11, 12; Monogram Club 9, 10, 11, 12; Basketball 8, 9, 10, 11, 12; Seer Staff.

BOBBY FLEMING

Dramatic Club 11; Monogram Club 10, 11, 12; Secretary 11; Beta Club 11, 12; Junior Play; Commencement Marshal; Basketball 10, 11, 12; Baseball 10, 11, 12; Seer Staff 12; THE 1947 WARRENTONIAN Staff.



*"Klute no way"
to a boy that
means it.
Good luck and
keep things going
for your buddy
Bobby*

JOHNNIE GAMBLE

Homeroom President 12; Monogram Club 8, 9, 10, 11, 12; Secretary-Treasurer 11; Vice President 12; Football 8, 9, 10, 11, 12; Captain 11; Basketball 9, 10, 11, 12; Captain 11; Baseball 8, 9, 10, 11, 12.

MARY GIBBS

Band 9, 11; Glee Club 9, 11; Dramatic Club 9, 11, 12; Seer Staff 12; Basketball 12.

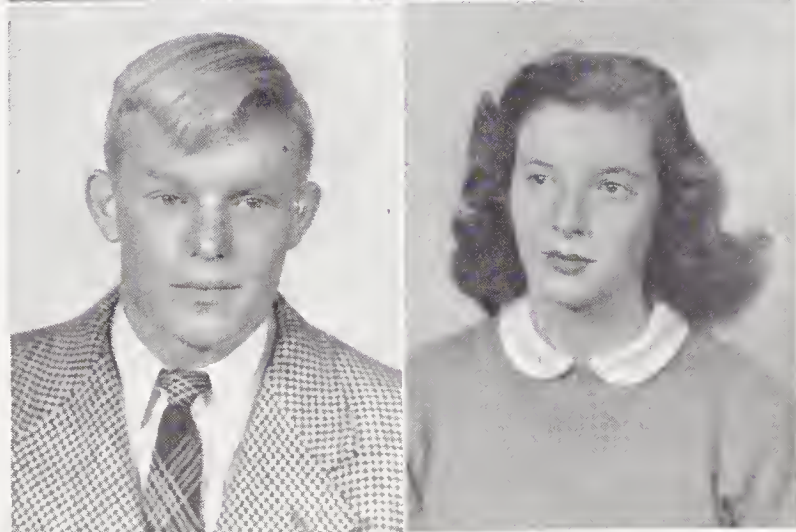

FRANK GUPTON

F.F.A. Club 9, 11; Monogram Club 9, 10, 11, 12; Football 9, 10, 11, 12, Co-Captain 11; Basketball 9, 10, 11, 12; Baseball 8, 9, 10, 11, 12.

DORIS JEAN HARDY

Glee Club 9, 10, 11; Usher Junior Play.

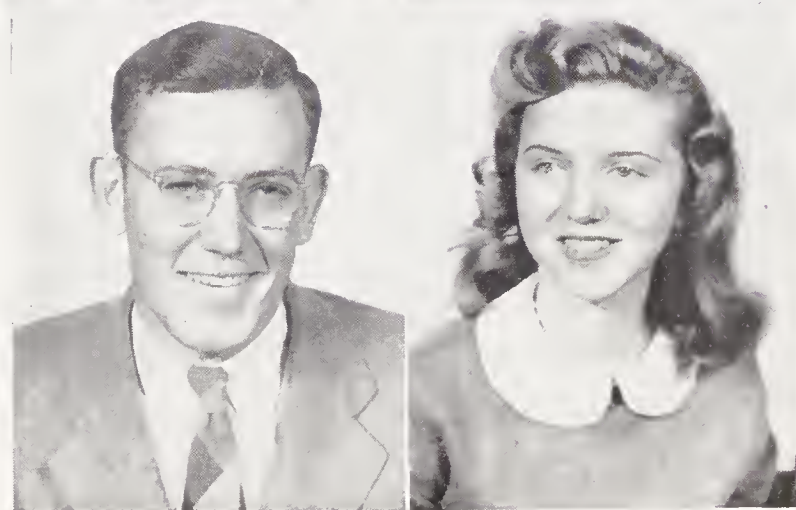

SENIORS

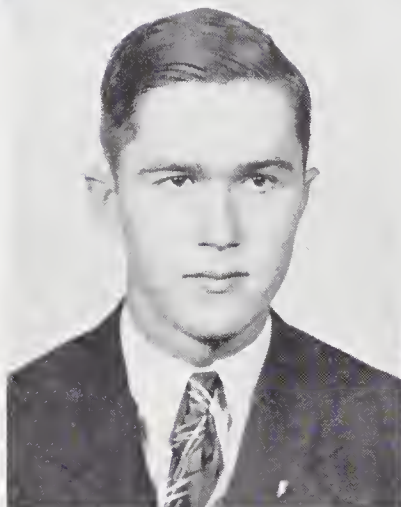

IRVIN HARRIS

Beta Club 11, 12; Monogram Club 9, 10, 11, Secretary-Treasurer 12; Football 9, 10, 11, 12; Basketball 11, 12; Baseball 9, 11, 12; F.F.A. Club 9, 10, 11, Treasurer 10, Vice President 11; Commencement Marshal.

J. P. HARRIS

F.F.A. Club 9, 10.



DOROTHY HICKS

Glee Club 9, 10, 11.

MARIAM HIGHT

Beta Club 11, 12; Commencement Marshal; Seer Staff 11.

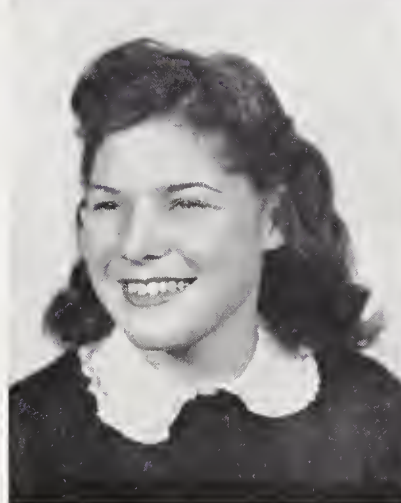

EMMA HILLIARD

Beta Club 12; Basketball 10, 11, 12; Usher Junior Play.

ALFRED HULL ("Bo")

Homeroom Reporter 12; Band 7, 8, 9, 10, 11; Monogram Club Reporter 12; Basketball 11, 12; Football 9, 10, 11, 12; Baseball 11, 12.

I will miss having in with H. W. next year so we can keep the good work up. I wish

Is one of the sweetest, cutest, and meanest boys I know. Love, Emma

SENIORS

MILTON KING

Homeroom Vice President 12; Band 8, 9, 10, 11; Dramatic Club 10, 11, 12; Coöperative Club Vice President 12; Beta Club 11, 12; Football 10, 11, 12; Basketball 9, 10, 11, 12; Junior Play; THE 1947 WARRENTONIAN Committee.

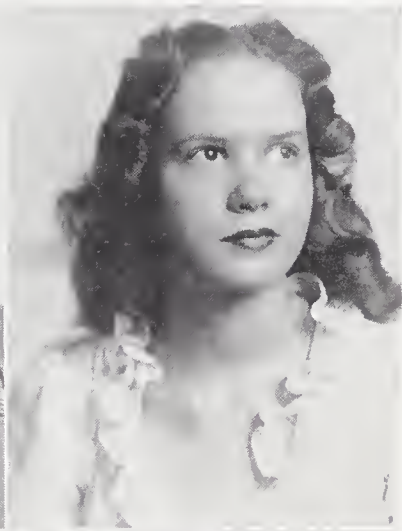

SUE KING

Class Vice President 9; Band 7, 8, 9, 11; Glee Club 8, 9, 11; Dramatic Club 11, 12; Home Economics Club 12; Basketball 11; Monogram Club 11, 12; Junior Play.

DORIS MARTIN

Glee Club 9, 10, 11; Usher Junior Play.

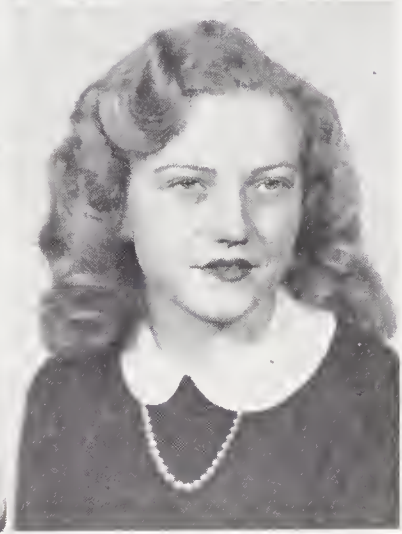

ELOISE MEDLIN

Usher Junior Play.

STERLING MOORE

Class Secretary 10, Treasurer 12; Band 8, 9, 10, 11, Reporter 10, Treasurer 11; Glee Club 10, 11; Dramatic Club 11, 12; Beta Club 11, 12; Basketball 10, 11, 12; Monogram Club 11, 12; Cheer Leader 8, 9, 10, 11, 12; Junior Play; Seer Staff 9, 11, 12, Assistant Editor 12; THE 1947 WARRENTONIAN Staff.

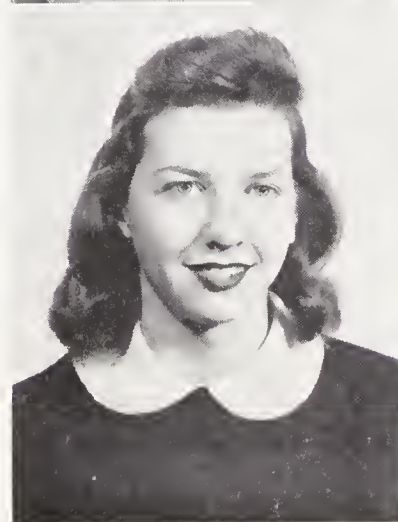

WILSON NEAL

Band 7, 8, 9; Football 12; Basketball 12; Baseball 12; Monogram Club 12.

SENIORS

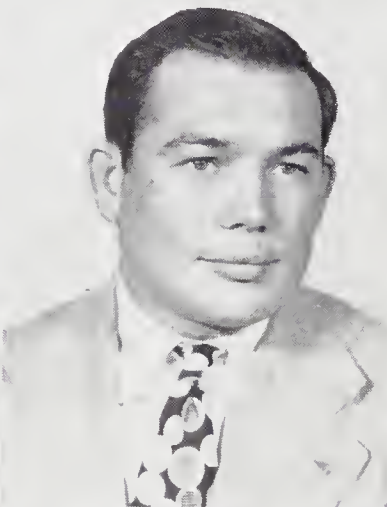

JULIA PENDERGRASS

Glee Club 9, 10; Home Economics Club 10, 11, 12.

HART PINNELL

Monogram Club 11, 12; Football 9, 10, 11, 12, Co-Captain 12; Basketball 10, 11, 12; Baseball 11, 12.

*Here's wishing
you luck. The
Keep all the
straight*

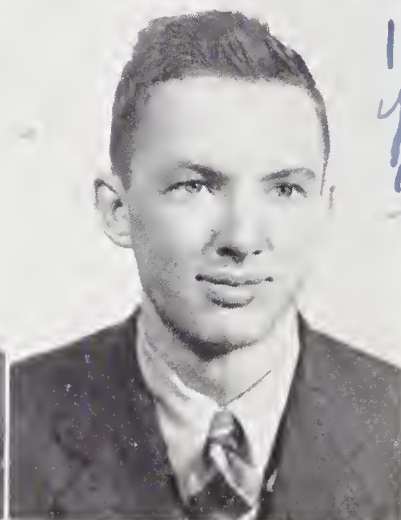

MARGARET POWELL

Glee Club 10; Basketball 11; Typist Seer.

QUINTON QUALLS

Band 8, 9, 10; F.F.A. Club 10; Monogram Club 9, 10, 11, 12; Basketball 9, 10, 11, 12, Captain 10, 11; Baseball 9, 10, 11, 12; Football 9, 10, 11, 12.

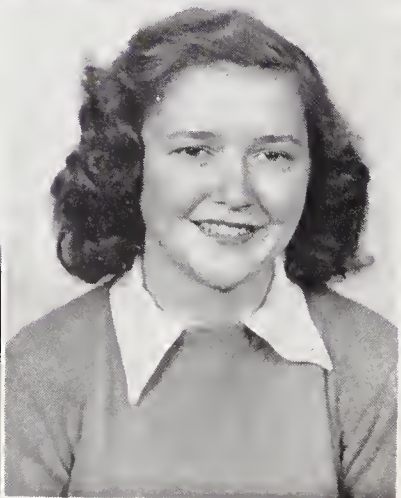
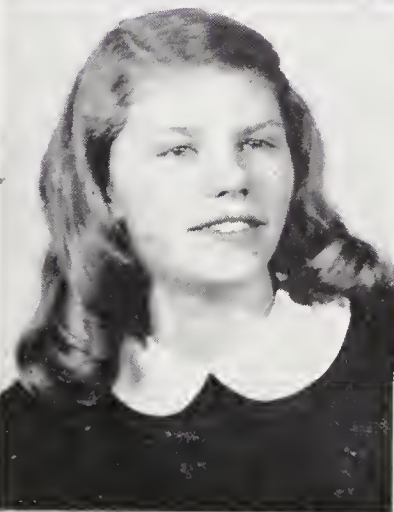

JANE REAVIS

Class Secretary 12; Glee Club 9, 10, President 9; Dramatic Club 10, 11, 12, Secretary 10; Beta Club 11, 12, Treasurer 11; Basketball 11, 12; Junior Play; Commencement Marshal; Seer Staff 10, 11, 12, Assistant Editor 11; Assistant Editor THE 1947 WARRENTONIAN.

ANNE ROBERTSON

Glee Club 10, 11; Usher Junior Play.

SENIORS

JIM ROBERTSON

F.F.A. Club 11; Football 12.

JAMES ROBINSON

F.F.A. Club 9, 10.

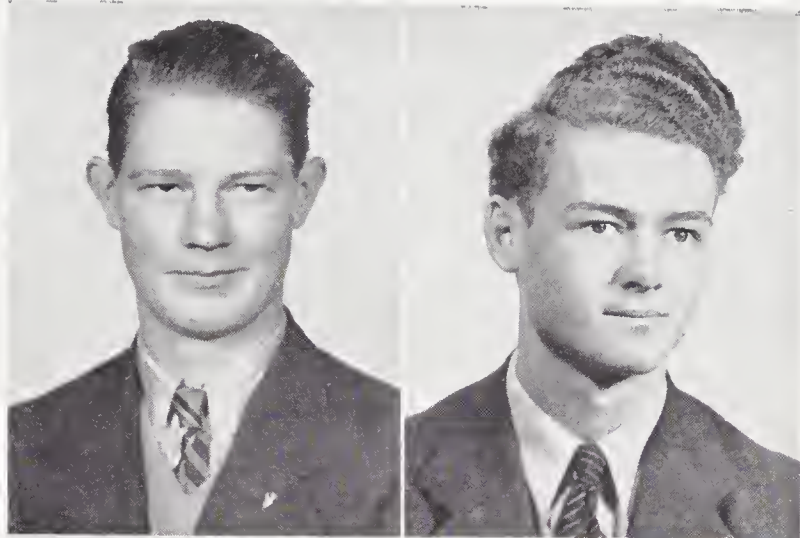

MARGARET SHAW

Glee Club 9; Band 9; Beta Club 12; Seer Staff 12; THE 1947 WARRENTONIAN Staff.

LORINE SHEARIN

Glee Club 9, 10, 11; Usher Junior Play.

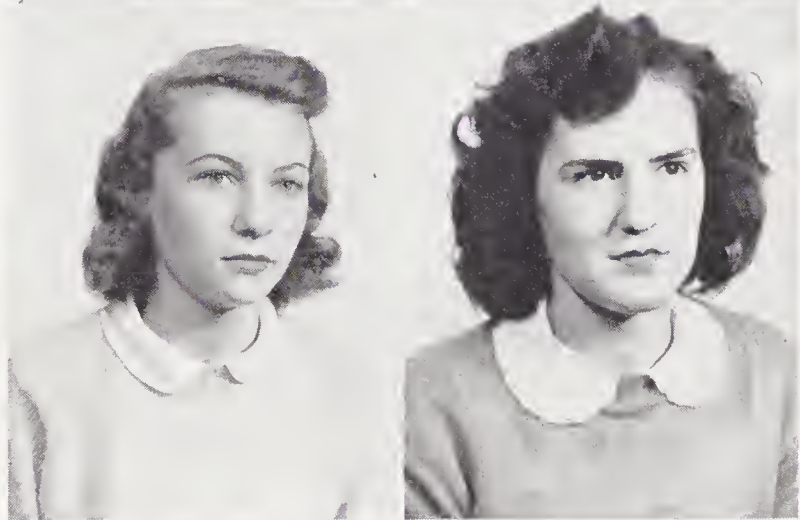

GEORGE SHEARIN

Dramatic Club 9; F.F.A. Club 9; Coöperative Club Secretary 11; Monogram Club 8, 9, 10, 11; Baseball Team 8, 9, 10, 11.

HELEN SMILEY

Band 8, 9, 10, 11; Glee Club 11; Usher Junior Play.

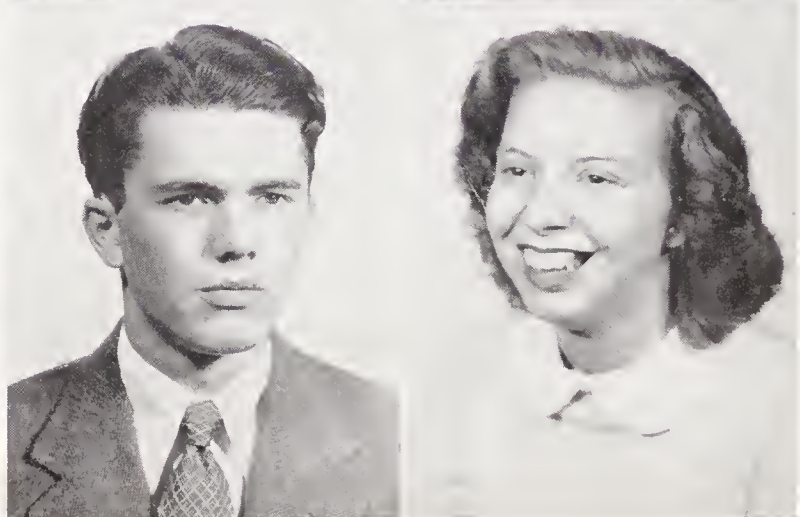

SENIORS



ALFRED THARRINGTON
F.F.A. Club 9, 10.



HAZEL THOMPSON
Beta Club 11, 12.



MARIE TUCKER
Glee Club 8, 9, 10, 11; Beta Club 11, 12, Reporter 11; Usher Junior Play; Commencement Marshal.



MAVIS VAUGHAN
Glee Club 9; Home Economics Club 10; Basketball 9, 10.



ANNIE WEAVER
Beta Club 11, 12, Secretary 11; Cooperative Club President 11; Glee Club 9, 10, 11, President 11; Commencement Chief Marshal; Seer Staff 11, 12.



BEN WEAVER
F.F.A. Club 9, 10; Dramatic Club 10, 11, 12; Monogram Club 10, 11, 12; Football 9, 10, 11, 12.

SENIORS

R. C. WILLIAMS (Bobby)

Monogram Club 10, 11, 12, Vice President 11, President 12; Football Squad 10, 11, 12, Captain 11.

MILDRED WOOD

Manchester High School, Richmond, Virginia.

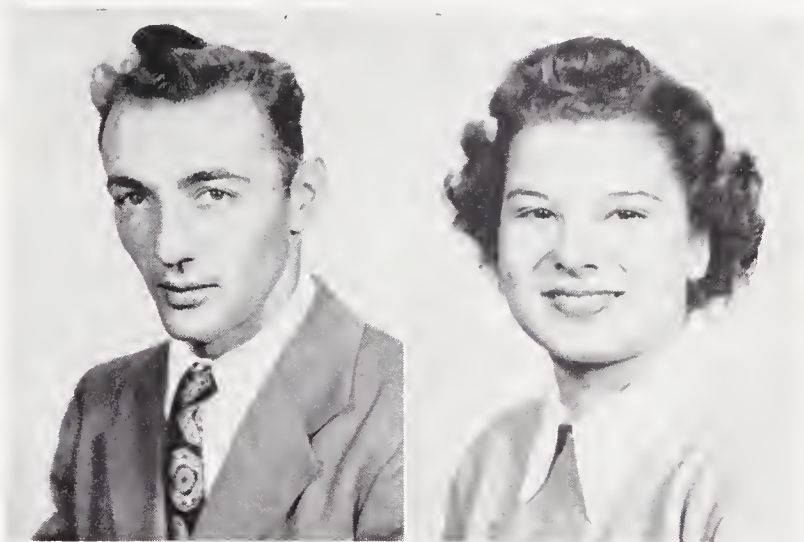

ANN WESCOTT WOODALL

(Peet)

Class Vice President 10; Band 9; Glee Club 9, 10, 11, Publicity Chairman 10; Dramatic Club 10, 11, 12, President 11; Beta Club 11, 12, Vice President 11; Cooperative Club Treasurer 11; Cheer Leader 9, 10, 11, 12; Basketball Manager 11, 12; Junior Play; *Seer* Staff 10, 11, 12; THE 1947 WARRENTONIAN Staff.



DEAR OLE J. G. H.

Oh, John Graham High, we'll miss you so
When school is out this year;
We'll miss you when we have to go
For in our hearts, you are dear.

We've loved you every single day,
And tried to do our best
By trying to help in any way,
And leaving out the rest.

You've been so very good to us
And taught us many things;
You've given us the faith to trust
When our dear schooling ends.

We'll always carry you in our hearts
To guide us through each day;
To help us through the toughest parts
We'll find in life some day.

We'll keep you as our favorite guide
So you might always know,
That you are forever by our side
Wherever we may go.

And now we will work twice as hard
To make you love us too;
So you will never forget the part
We played in life with you.

—MARGARET POWELL.

Look to you
G. A. W. Jones Jr.

JUNIOR CLASS



First row, left to right: Bill Ellington, Iris Lea Felts, Lucille Edmunds, Elizabeth Hedgepeth, Merle Harrington.

Second row: Mary Alice Turner, Annie Mae Southall, Doris Neal, Mildred Cox, Pearl Hamm, Alice Mustain, Elsie Reams, Louise Lyles.

Third row: Miss Barkley, Lucille White, Patsy Ann Davis, Mary Alice Rooker, Ruth Lynch, Selma James, Edna Neal, Charlotte Williams, Mary Frances Short, Miss Yeattes.

Fourth row: Will Aycock, Henry Horne, Howard Wynne, Willis Fleming, Jimmy Harris, Frederick Hardy, L. M. Hicks.

Fifth row: Marvin Wilson, Horace Shearin, James Robertson, John Thomas Harris, King Overby.

SOPHOMORE CLASS



First row, left to right: Mrs. Dennis, Alice Pridgen, Francis Aycock, Lula Mae Peoples, Peggy May, Jean House. Loretta Smih, Hilda Dillard.

Second row: Ann Turner, Lina McCarroll, Ann Mayfield, Gertie Pitchford, Margaret Hardy, Miss Harris, Martha Byrum.

Third row: Alean Miller, Rosa Harris, Mildred Stevenson, Everette Young, Bobby Scott, J. P. Southall, John Powell. Charles Pridgen.

Fourth row: Elam Whitby, William Pittman, Henry Read.

Fifth row: John Garrett, Henry Creech, Frank Neal, Jimmy Coker, Bill Alston, Wheeler Whitby, Spencer Scott.

FRESHMAN CLASS



First row, left to right: Rosa Bugg, Grace Thompson, Virginia Boyd Williams, Jimmy Limer, Peter Seaman, Jimmy Adams, Jeannine Hunt, Ann Edgerton, Cora Mae Shearin.

Second row: Lucy Lynch, Edith Gupton, Ann Williams, Verlie Thompson, Anice Collins, Molly O'Neal, Margie Pippin, Eva Fleming, Mary Ann Williams.

Third row: Barbara Haithcock, Mildred Fisher, Virginia Allen, Julia Miller, Jane Overby, Evelyn Gupton, Shirley Copley, Evelyn Hight.

Fourth row: Harriet Trayham, Alice Jones, Annie Louise Parham, Fannie Mae Pendergrass, Peggy Conn, Sarah Tucker, Joyce Hicks, Elizabeth Peoples.

Fifth row: Ben Harris, Frank Hunter, Vernon Fleming, Wiley Davis, James Hicks, Billy O'Neal, Henry Faulkner, Charles Pinnell.

Sixth row: Wiley Hester, Amos Harmon, Edward Williams, Glen Neal, Willard Faucett, Jimmy Capps, Edward Allen.

Seventh row: Mrs. Bill Reid, Billy Collins, Billy Capps, K. T. Miller, Edison Hardy, Duke Choplin, Miss Elizabeth Allen.

Best of luck to a good mind.
Rosa Bugg

"Luck" is a series of things you make of everything you do. Best of luck always
Harriet

Virginia
To the worst boy in annuals, about writing
Franky Fanto

Let's all work together
in everything

Wish you all the best
and good luck!
The Editors



Editor-in-Chief.....NELLIE BUGG Assistant Editor.....JANE REAVIS
Junior Assistant...MARY ALICE ROOKER

Business Manager..."PEET" WOODALL Assistant Manager...STERLING MOORE
Junior Assistant.....PATSY ANN DAVIS

Activities Editors

PATSY CAPPS
 MARGARET SHAW

Sports Editors

PHIL ALLEN
 BOBBY FLEMING

THE 1947 WARRENTONIAN STAFF

THE 1947 WARRENTONIAN Staff is a new organization in John Graham School. Its purpose is to publish a complete record of the year's events in an Annual. This year, it has striven to present an edition of which the school may be proud, and from which we hope the students will derive much pleasure, not only now, but in future years as well, when they may turn again for memories of their high school days which are recorded in THE WARRENTONIAN of 1947.

*Best of Always
Sweet Always
to a fine
boy. you
saved my
life and
Ann*

THE SEER STAFF

Merle Harrington



Editor-in-Chief
MARY ALICE ROOKER

Assistant Editors
Sterling Moore and Bill Ellington

Roving Reporters
"Peet" Woodall and Margaret Shaw

Sports Editors
Milton King and Bobby Fleming

Art Editors
"Tippy" Gibbs and Elizabeth Hedgepeth

Printer
Henry Read

Reporters
Mary Alice Turner and Ann Turner
Harriet Traynham and Alice Jones

Proof Reader
Jane Reavis

Business Managers
Nellie Bugg and Iris Lea Felts

Humor Editors
Merle Harrington and Ann Mayfield

News Editors
Elsie Reams and Patsy Ann Davis

Faculty Advisers
Miss Yeattes and Mrs. Dennis

Exchange Editor
Patsy Capps

Typists
Ann Dowling and Margaret Powell
Doris Martin and Annie Weaver

The *Seer*, which is the school paper, is published monthly by a selected staff. Being published entirely by the students, it seeks to portray the life at John Graham.



BETA CLUB

President.....NELLIE BUGG
 Vice President.....PHIL ALLEN
 Treasurer.....BILL ELLINGTON

Cor. Secy.....MARY ALICE ROOKER
 Recording Secretary...ELSIE REAMS
 Sponsor...MISS KATHLEEN BARKLEY

Front row, left to right: Mary Alice Rooker, Bill Ellington, Nellie Bugg, Phil Allen, Elsie Reams.

Second row: Elizabeth Hedgepeth, Emma Hillard, Janie Conn, Patsy Ann Davis, Iris Lea Felts, Mary Alice Turner, Sterling Moore, Patsy Capps, "Peet" Woodall.

Third row: Marie Tucker, Louise Lyles, Ann Dowling, Jane Reavis, Lucille Edmunds, Alice Mustian, Annie Weaver, Mariam Hight, Margaret Shaw.

Fourth row: Bobby Fleming, Miss Barkley, Henry Horne, Charles Capps, Irvin Harris, Milton King, Frank Allen.

DRAMATIC CLUB



President.....ANN WOODALL

Treasurer.....PATSY ANN DAVIS

Vice President.....BILL ELLINGTON

Reporter.....MARY ALICE TURNER

Director....MISS DOROTHY WALTERS

First row, left to right: Iris Lea Felts, Patsy Ann Davis, Bill Ellington, Ann Woodall, Mary Alice Turner, Miss Walters.

Second row: Ann Turner, Elizabeth Hedgepeth, Jane Reavis, Mary T. Gibbs, Sterling Moore, Nellie Bugg, Patsy Capps.

Third row: Mary Alice Rooker, Elsie Reams, Peggy May, Susie King, Lina McCarroll, Jean House, Ann Mayfield.

Fourth row: Lula Mae Peoples, Milton King, Lewis Reavis, Peter Seaman, Bobby Fleming, Jimmy Limer, Howard Wynne.

Fifth row: Ben Weaver, George Shearin, James Robinson, John T. Harris, Willis Fleming, Edward Allen.

I have enjoyed knowing you
this year. Nancy Harris



Lots of good
luck to you always.
Thanks for being a
wonderful friend and
cousin. Love
Ann

HOME ECONOMICS CLUB

President.....PATSY ANN DAVIS

Secretary.....ANN EGERTON

Reporter.....PEGGY MAY

Vice President..MARY ALICE TURNER

Treasurer.....ANN TURNER

Historian.....JEAN HOUSE

Front row, left to right: Ann Turner, Ann Egerton, Patsy Ann Davis, Mary Alice Turner, Peggy May, Jean House.

Second row: Anna Maude Southall, Alice Pridgen, Susie King, Martha Byrum, Mildred Stevenson, Iris Lea Felts.

Third row: Lina McCarroll, Miss Nancy Harris, Lula May Peoples.

COOPERATIVE CLUB



President.....FRANK ALLEN *Treasurer*.....BILL ELLINGTON
Vice President.....MILTON KING *Secretary*.....GEORGE SHEARIN

The Coöperative Club, organized in 1932-33, is an organization composed of students who pay their coöperative fee and officers who are elected by the entire student body. The John Graham Coöperative Club has charge of all the finances of the extra-curricular activities, which includes the purchasing of all sports equipment for the school, the advertising of all games, and the selling of tickets at home games.

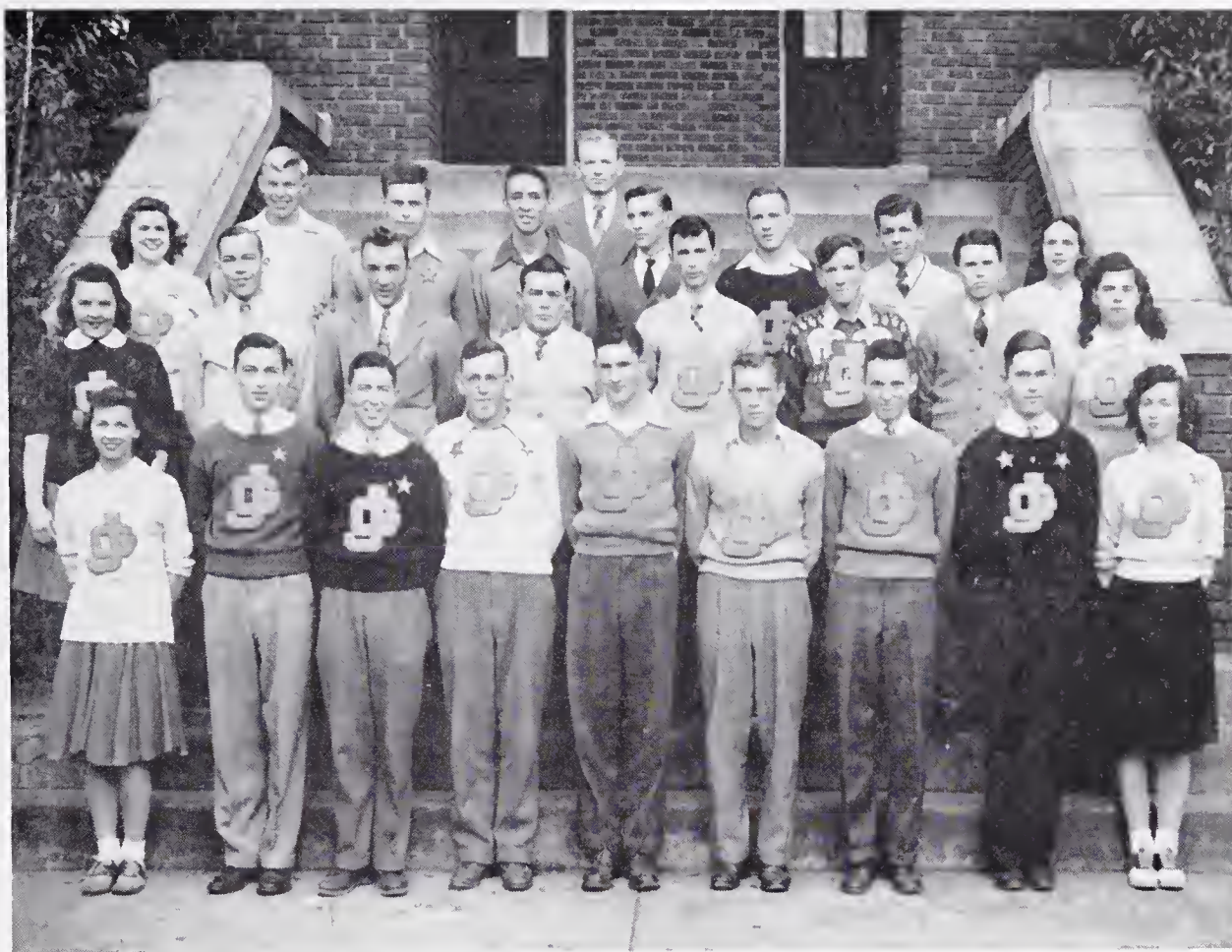

MONOGRAM CLUB

First row, left to right: Sterling Moore, Frank Allen, Bobby Fleming, Frank Gupton, Spencer Scott, Frederick Hardy, Quinton Qualls, Irvin Harris, Louise Lyles.

Second row: Patsy Capps, Ben Weaver, Bobby Williams, Hart Pinnell, Merle Harrington, Milton King, George Shearin, Ann Dowling.

Third row: Nellie Bugg, Johnnie Gamble, David Dickerson, Jimmy Harris, Phil Allen, L. M. Hicks, Alfred Hull, Susie King, Coach S. F. Terrell.

*Best of Luck,
Iris Lea*

CHEER LEADERS



MERLE HARRINGTON
Chief Cheer Leader

IRIS LEA FELTS

"PEET" WOODALL

STERLING MOORE

ANN MAYFIELD

NELLIE BUGG



FOOTBALL SQUAD

The Yellow Jackets finished the most successful season in the history of John Graham by winning seven games and tying two. Every opponent on the schedule was defeated at least once by the powerful Yellow Jackets who totaled 139 points against 25 points made by the opponents.

Warrenton	0	Spring Hope	0
Warrenton	7	Norlina	0
Warrenton	7	Wake Forest	0
Warrenton	20	Littleton	6
Warrenton	32	Cathedral	0
Warrenton	27	Wake Forest	0
Warrenton	19	Spring Hope	12
Warrenton	20	Weldon	0
Warrenton	7	Norlina	7

BASEBALL TEAM

Remember "World History"
 (in his all-in) some good times were Jimmy



Handwritten notes in the bottom right corner of the page, including the name 'Jimmy' and some illegible scribbles.

Kneeling, left to right: Henry Reid, Charles Capps, David Dickerson, George Shearin, Frederick Hardy, Alfred Hull, Ben Weaver, Jimmy Coker, Vernon Fleming, Jimmy Adams.

Standing: Wiley Davis, Johnnie Gamble, Irvin Harris, L. M. Hicks, Frank Allen, Quinton Qualls, Jimmy Harris, John Thomas Harris, Merle Harrington, Frank Gupton, Bobby Fleming, Phil Allen, *Coach* S. F. Terrell.



BOYS' BASKETBALL SQUAD

Kneeling, left to right: Quinton Qualls, Johnnie Gamble, Frank Allen, Wiley Davis, Bobby Fleming, Alfred Hull.

Standing: Coach S. F. Terrell, Phil Allen, Jimmy Harris, Frank Gupton, Spencer Scott, Merle Harrington, Bill Ellington. *Manager* Henry Reid.

GIRLS' BASKETBALL TEAM



Forwards, left to right: Nellie Bugg, Sterling Moore, Janie Conn, Louise Lyles, Ann Egerton, Emma Hillard, Martha Byrum, Manager Ann Woodall.

Guards: Mildred Stevenson, Mary T. Gibbs, Patsy Capps, Lina McCarrol, Dorothy Dillard, Ann Dowling, Jane Reavis, Susie King.

ACKNOWLEDGMENTS

Thanks a Million . . .

To all who have given suggestions and lent a helping hand toward preparing this, the first WARRENTONIAN.

To Miss Dorothy Walters, our faculty adviser, without whose loyalty and untiring efforts it would have been impossible to produce this annual.

To the Barringer Studio for the excellent photographs, and for the consideration they have shown us.

To Major William Oliver Smith of the Edwards & Broughton Company for helping us prepare this annual, and also for the many courtesies he has extended to us.

To all who advertised in our annual, we express our appreciation for helping to make the printing of this annual possible.

To Watkins Hardware Company, Henderson, for their contribution to THE WARRENTONIAN.

THE STAFF.



Compliments of

**Peck Manufacturing
Company**



Operators of

**WARRENTON
BONDED
WAREHOUSE**



For 38 Years a Vital Part of the
Warrenton Community

AUTO SUPPLIES
BICYCLES
SPORTING GOODS
SPORTS WEAR
REYNOLDS BALL PENS



Western Auto Store

MACK SLOAN, Owner

W. R. DAVIS, Mgr.

Compliments of

Hunter Drug Co.

Phone 226-1 - 225-1

**LOUGHLIN GOODWIN
Jeweler**

=====
Jewelry - Crystal - China
Silver - Electrical Supplies

=====
WARRENTON, N. C.

Compliments

Roth-Stewart Co.

Henderson, N. C.

=====
Quality Stores

Superior Cleaners

Warrenton, N. C.



Warrenton and Warren County Shopping Center



WARRENTON, NORTH CAROLINA

Gifts for Every Occasion



The Gift Bazaar

James K. Polk

Warrenton, N. C.

PHOTOGRAPHS

*to own and
remember
with pleasure*

by appointment



Compliments

Boyce's Drug Co.

JOYNEERS

Henderson, N. C.

*Photofinishing
Amateur Supplies*

Compliments of
Your TEXACO Dealer

Compliments
of
The Rotary Club

Seeds
Feeds

Fertilizers
Hardware

Warrenton Supply Co.

ELECTRICAL APPLIANCES
and FARM MACHINERY

=====
Phone 231-1

Buick Automobiles

Sales and Service

John Deere Tractors

COMMUNITY MOTOR SERVICE

FARM MACHINERY REPAIRS

ELECTRIC AND ACETYLENE WELDING

BODY WORK : PAINTING : MOTOR REPAIRS

PHONE 283-1

NORLINA, N. C.

Sell Your Tobacco

— at —

Farmers Warehouse

Compliments of

Williams Motor Sales



DODGE :: PLYMOUTH

WESTINGHOUSE



WARRENTON, N. C.

W. A. MILES HARDWARE CO.

If It's Hardware — We Have It

WARRENTON, N. C.

Blaylock Funeral Home

AMBULANCE SERVICE

Warrenton, N. C.



Day Phone 203-1

Night Phone 269-1

PITTARD MOTOR SERVICE

STUDEBAKER

Sales :: Service

Wrecker Service

Phone 256-1

When You Need Insurance, Call
WARRENTON INSURANCE AGENCY

— or —

S. M. GARDNER

Phone 4731

Warrenton, N. C.

If you need to be well dressed for any occasion, rush
your clothes to us for a perfect job.



HARRIS AND GARDNER CLEANERS

Phone 3931

***For New or Used Furniture, Visit Our
Store on Franklin Street***



WARRENTON FURNITURE EXCHANGE

Phone 4731

Visit Our New Store in the Gardner Building for
Electric Appliances and Gifts

CITY ELECTRIC & SERVICE CO.

Phone 4736

Warrenton, N. C.



Compliments of

**VIRGINIA-
CAROLINA
LUMBER
CO.**



White Ginning &
Milling Company

Warrenton, N. C.

Phone 272-1

**Warrenton Hatchery
and
Poultry Farm**

U. S. N. C. Approved Chicks

Phone 379-6
Warrenton, N. C.

Compliments

C. J. FLEMING
SUPPLY CO.



FORD TRACTOR
CROSBY ELECTRICAL
APPLIANCES

Steed's Shop

*Ladies' Ready-to-Wear
Lingerie - Shoes*

Warrenton, N. C.

Compliments of
Carolina Power
and
Light Company

The Citizens Bank

Warrenton, North Carolina



Congratulations to the Senior Class of 1947

Compliments of

WARRENTON BOX AND LUMBER CO.

We Pay Top Prices for Standing Timber

A. S. BUGG, President

J. A. DOWDING, Sec.-Treas.

R. R. DAVIS, Manager

Hot Point Appliances

Philco Radios

Philco Refrigerators



VANCE FURNITURE CO., INC.

HENDERSON, N. C.

Compliments of

**BOYD-BOYCE
MOTOR CO.**



YOUR FORD DEALER



Compliments

of

**HOTEL
WARREN**

H. A. WYNN, Manager

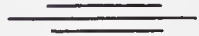

**BURROUGHS
GROCERY CO.**



Phone 205-1

*"The Finest Chevrolet
in Chevrolet History"*



**SCOGGIN MOTOR
CO., Inc.**

WARRENTON, N. C.

Compliments of

**ROSE'S
5-10-25c STORE**

TRAYLOR'S
Your Electrical Dealer

**General Electric
Appliances**

NORLINA, N. C.

Compliments of

The Southern Cotton Oil Company
Rocky Mount, North Carolina

**SCO-CO HIGH GRADE FERTILIZERS
COTTONSEED PRODUCTS**

*We Pay Highest Prices
for Pulpwood*

=====
AMOS L. CAPPS
ARCOLA, N. C.

***Best Wishes
Seniors***

=====
White's Building
Supplies, Inc.

Compliments of

A FRIEND

BUILDERS DREAMS

VISIONS created by the imagination precede the achievement of any really great accomplishment. The ability to weave the threads of imagination into the finished fabric is equally important.

It has been the privilege of the EDWARDS & BROUGHTON COMPANY to cooperate with the staff in creating their vision into material form.

Such coöperation is one of the "visions" which precede the building of a successful business, and is a part of the working policy of the EDWARDS & BROUGHTON COMPANY.

To those Staffs desiring complete co-operation, we offer unexcelled service.

You, too, may be proud of your annual.

Correspondence is Invited

EDWARDS & BROUGHTON CO.

RALEIGH, NORTH CAROLINA

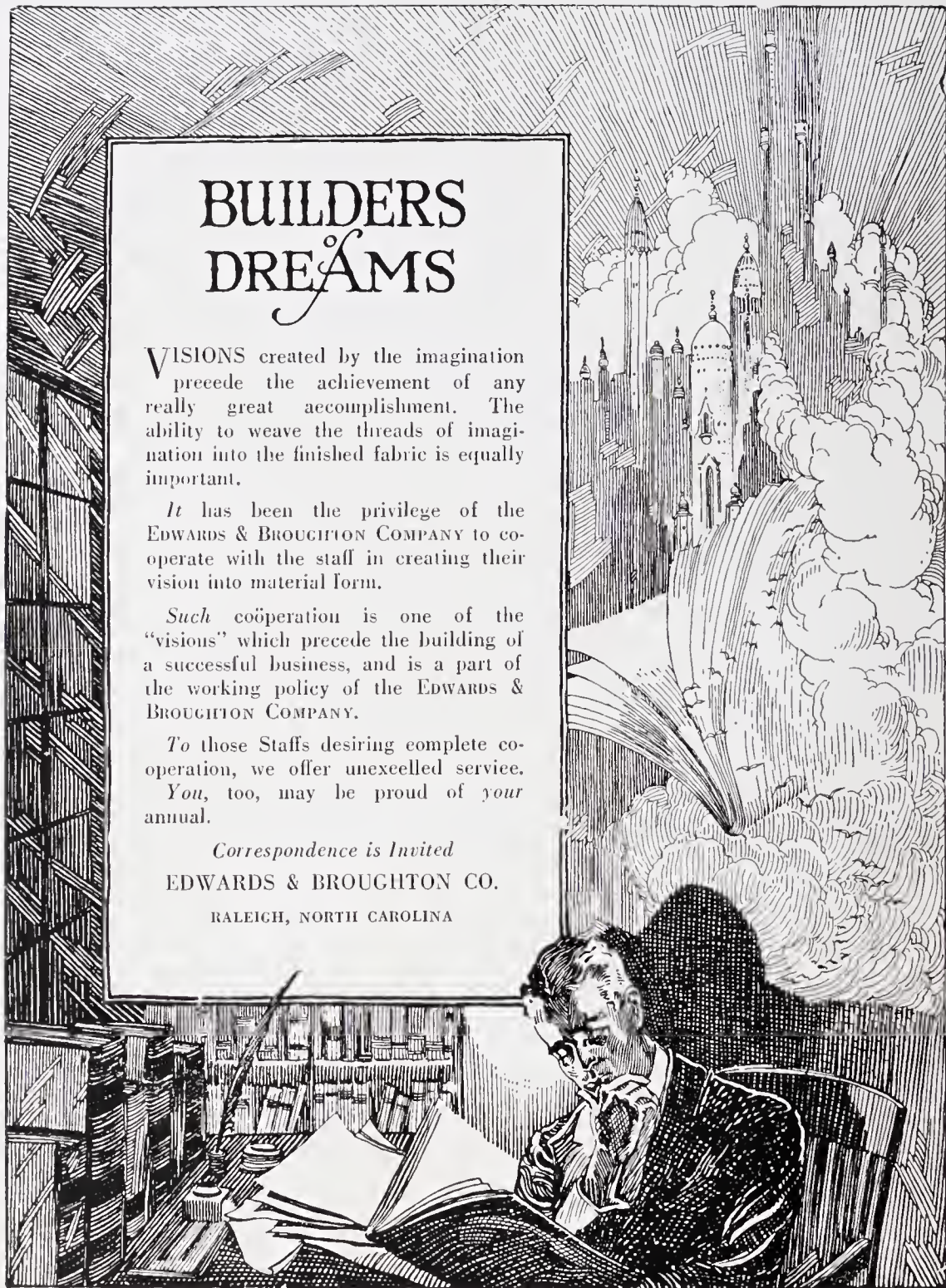

AUTOGRAPHS

Ercie B. Stewart

Beck L. Harris

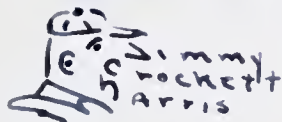

Don't study H. and H. so hard and study something else. (you are the only one)

god
affirmed
sandy
Hunter

seems, what's the best we can't make
it out to be having a horse and the like,
that's the name (Horse)

It's a name

Best of luck always. Annie Maude

Hi! Texan,

It's really been nice knowing you this yr. & he's wishing you the best of everything

Bye now,

Alyce Bridger

"Reno" O'Neal

Lots of luck always

AUTOGRAPHS

to you

Carlton

Smith

A U T O G R A P H S

A U T O G R A P H S

